

SECTION-AA

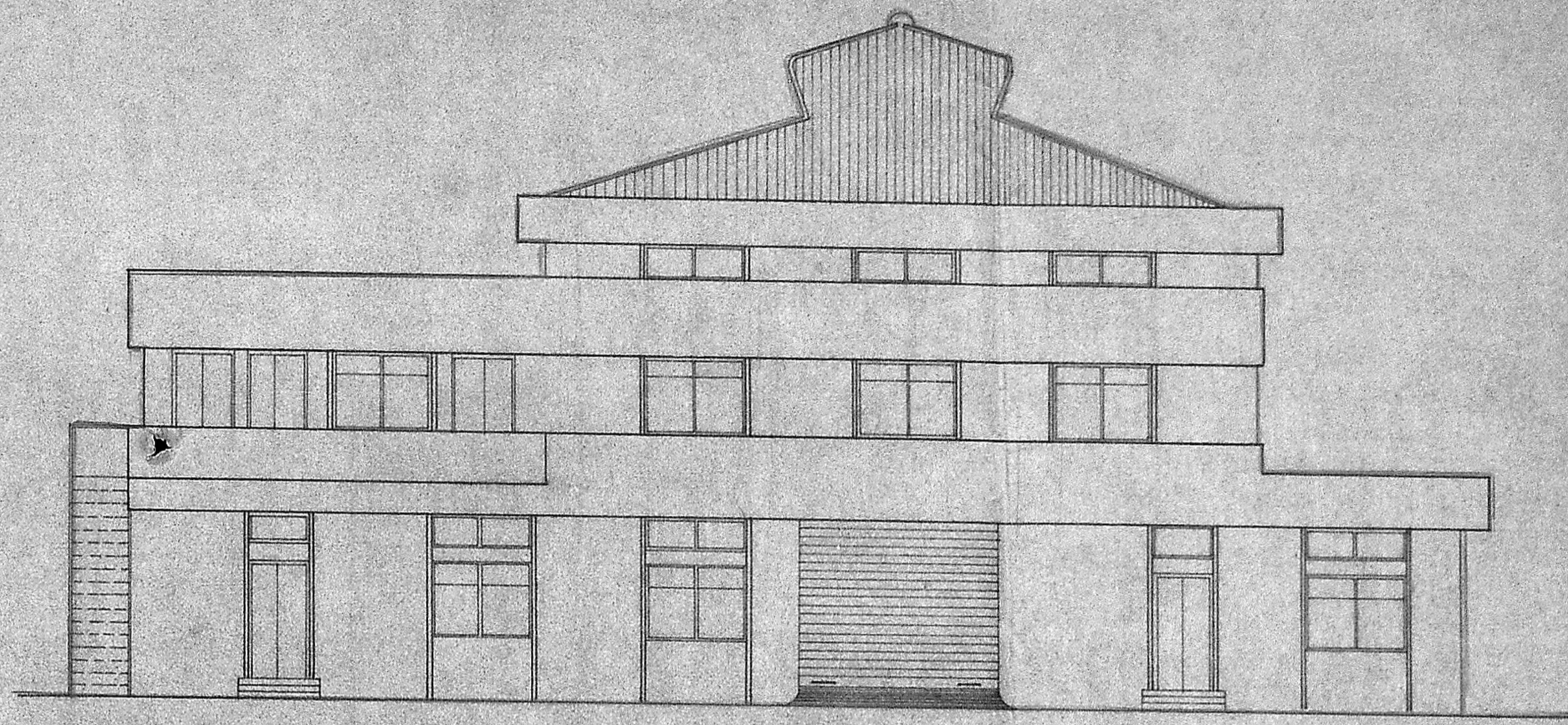

ELEVATION

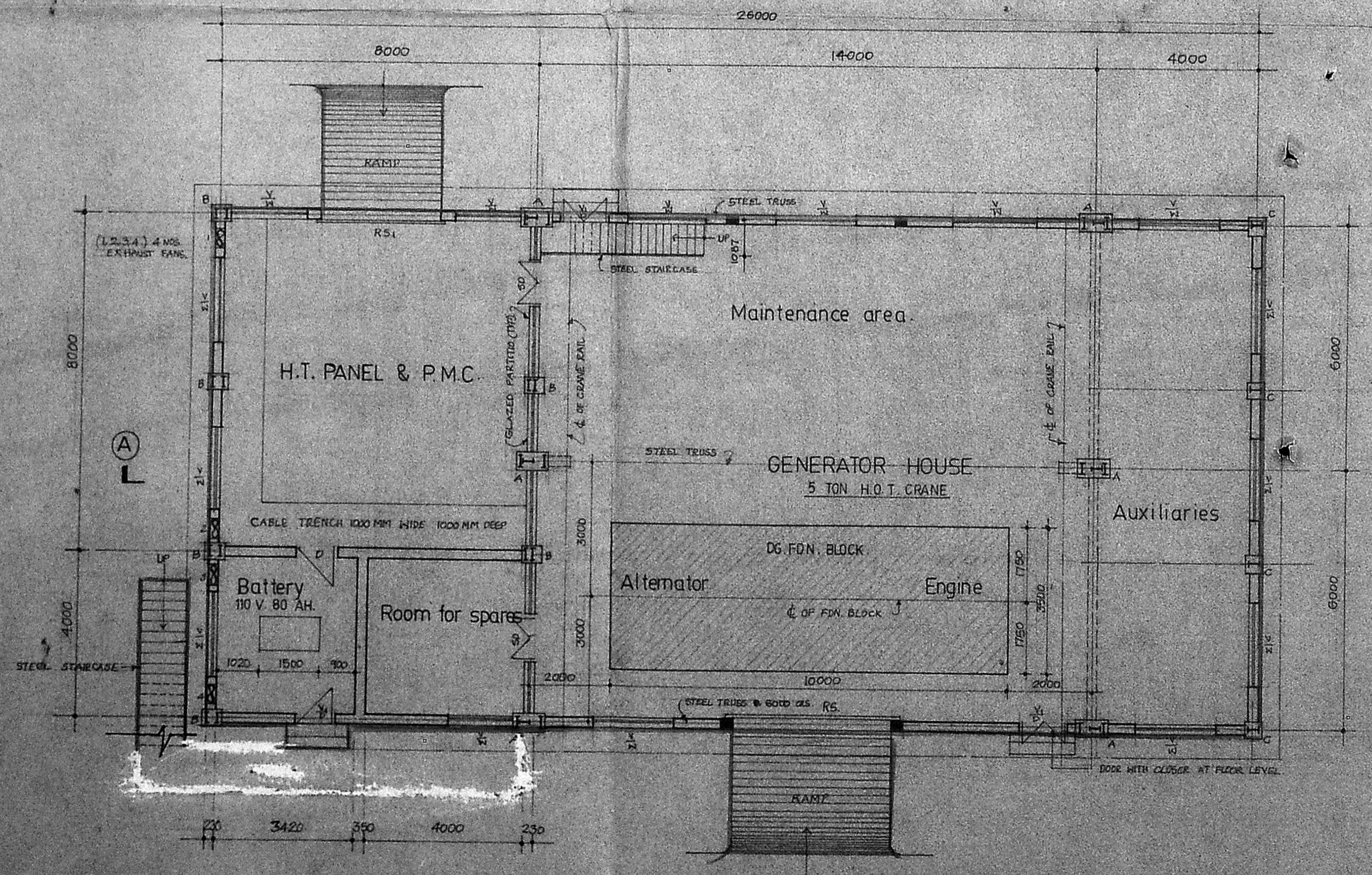

GROUND FLOOR PLAN

SCHEDULE OF JOINERY

RS	STEEL ROLLING SHUTTER	4000 x 3450
RS1	- DO -	2500 x 3450
SD	STEEL DOOR IN 2 LEAVES	1067 x 2400
D	- DO -	1200 x 2400
W	STEEL CASEMENT WINDOWS	1955 x 1475
Wc	- DO - (Fixed panels)	1955 x 1475
V	STEEL CASEMENT VENTILATOR	1955 x 600
V1	- DO -	1200 x 600



Planning Permit No. *CP.P.17.1.1*
APPROVED
 SUBJECT TO THE CONDITIONS IN THIS OFFICIAL LETTER.
 No. *18429* to *20.11.11*
Shyam
 FOR MEMBER SECRETARY
 MADRAS METROPOLITAN
 DEVELOPMENT AUTHORITY
 MADRAS - 600 033.

NOTES:-
 This dg. supercedes dg. no. E/7822/89
 FOR FIRST FLOOR PLAN & KEY PLAN
 REF. DRG. NO. V.V/1210/90
 DETAILS OF STANCHION FOUNDATIONS
 REF. DRG. NO. VSM/8811/89

PROPOSED WORK

M/s. ENNORE FOUNDRIES LTD.
 ENNORE. MADRAS-57

PROPOSED GENERATOR HOUSE FOR
 4000 KW. WARTSILA D.G. SET.

For ENNORE FOUNDRIES LTD.
Shyam
 N. SHANMUGAM,
 General Manager,
 Projects & Planting.

drawn: vv. date: 15/1/90
 scale: 1:100 chd.

M/s. C.R. NARAYANA RAO
 ARCHITECTS & ENGINEERS
 LUZ MADRAS-4

Shyam
 JINNOT P. O. L. C. E.
 Licensed Building Surveyor
 Kathiwakkam Municipal Township
 Madras-600 057.

Shyam
 b.tech.(hons), m.s.(H), ph.d., m.am., soc., ce., f.e., f.v.
 regd. architect.

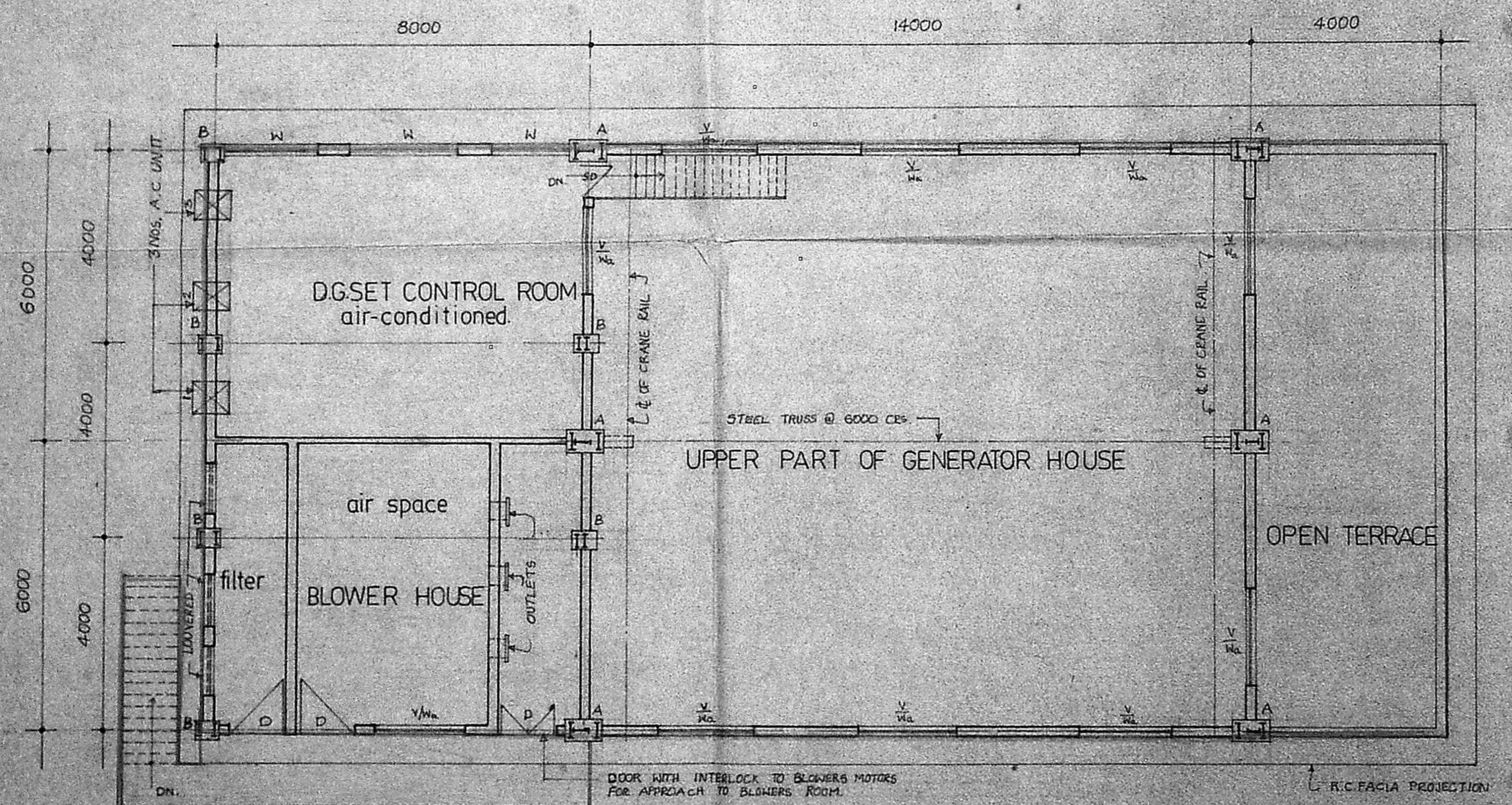
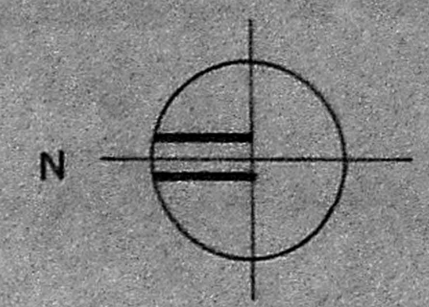

PLAN AT +4000 level

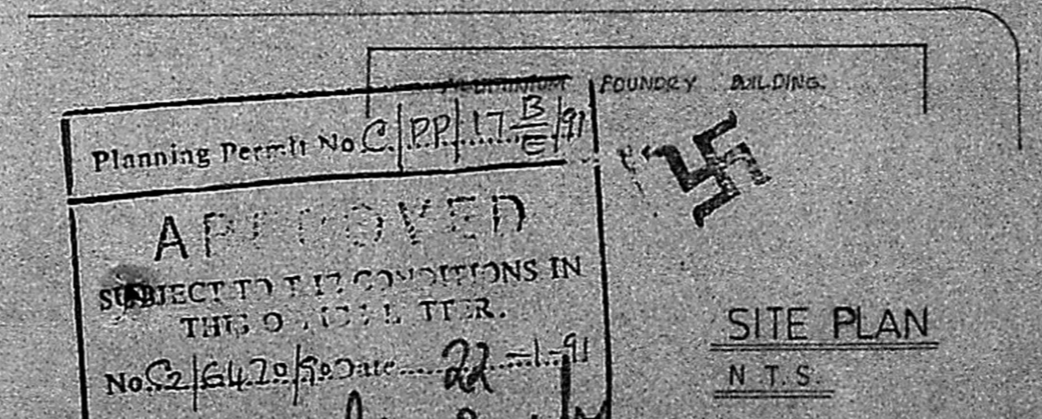
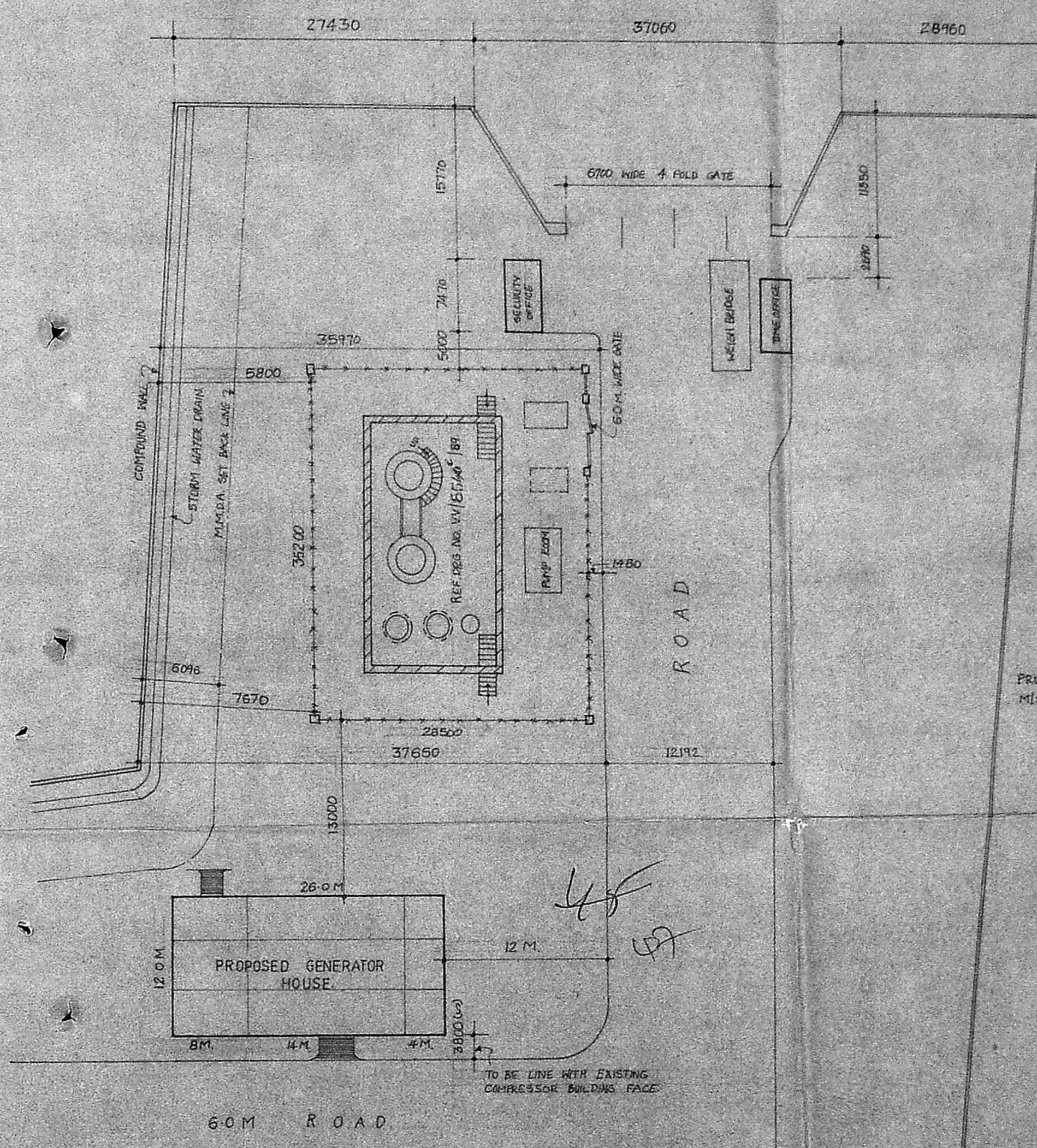

Planning Permit No. **CPPL 17/3/91**
APPROVED
 SUBJECT TO CONDITIONS IN THIS ORDER.
 No. **2164/2/90** Date **22.11.91**
 FOR MEMBER SECRETARY
 MADRAS METROPOLITAN
 DEVELOPMENT AUTHORITY
 MADRAS - 600 003.

SITE PLAN
 N.T.S.

NOTE:
 FOR GROUND FLOOR PLAN, ELEVATION & SECTION
 REF. DRG. NO: VV/1209/90.

M/s ENNORE FOUNDRIES LTD
 ENNORE MADRAS.
 PROPOSED GENERATOR HOUSE FOR
 4000 KW WARTSILA D.G.SET
 PLAN AT +4000 level.

For ENNORE FOUNDRIES LTD
[Signature]
 K. SHANMUGAM
 General Manager
 Projects & Plant Const.

drawn - v.v.	date - 15/1/90
scale - 1/100	chd -

M/s. C.R. NARAYANA RAO
 ARCHITECTS & ENGINEERS
 LUZ, MADRAS - 4.

[Signature]
 JINNOJI RAO, L.C.E.
 Licensed Building Surveyor
 Kathiakkem Municipal Township
 Madras-600 057.

[Signature]
 b.tech, (hons), m.s.c(iii), p.d. man. sc. c.e. i.e. t.v.
 regd. architect.

DRG. NO. V.V/1210/90

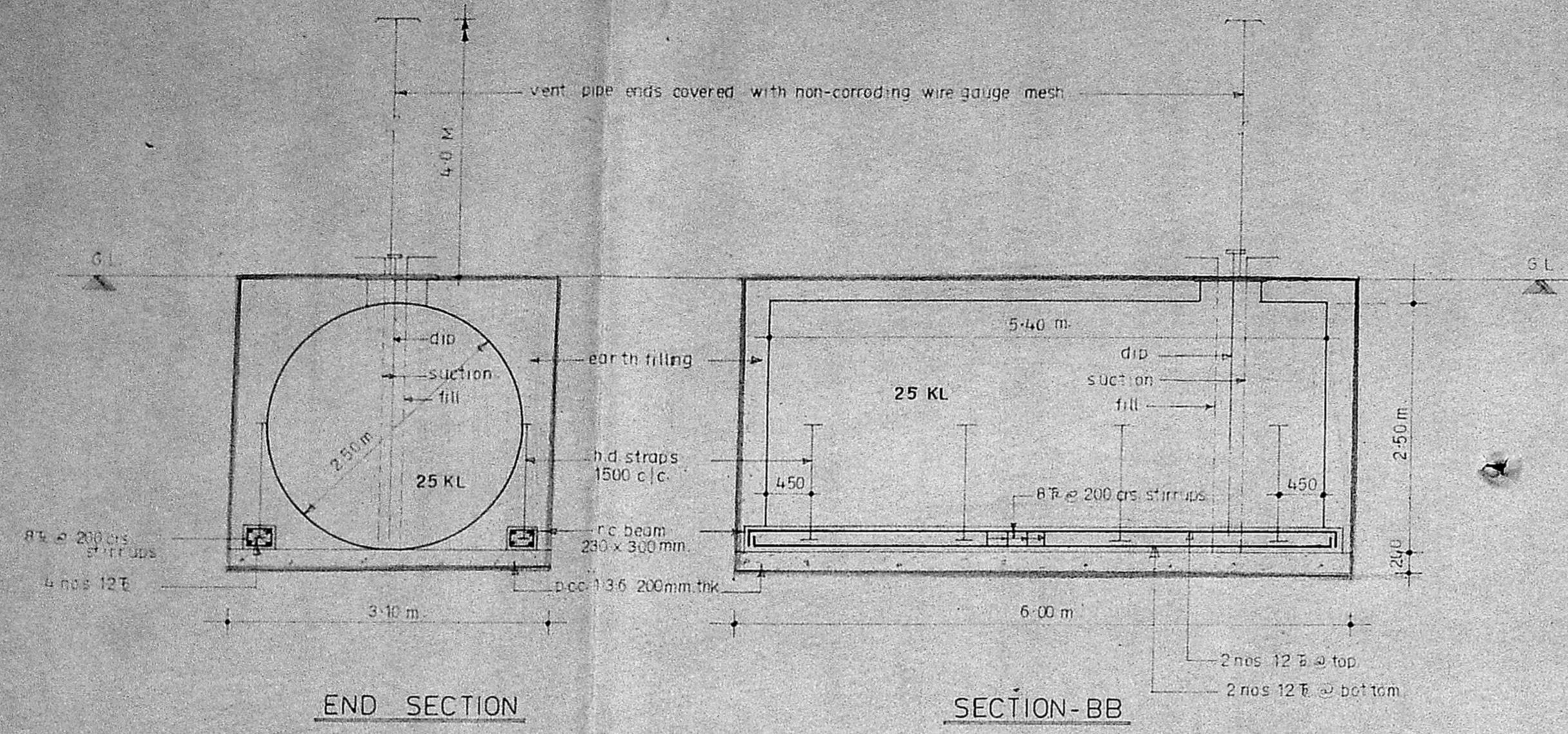

END SECTION

SECTION-BB

DETAILS OF 25 KL TANK.

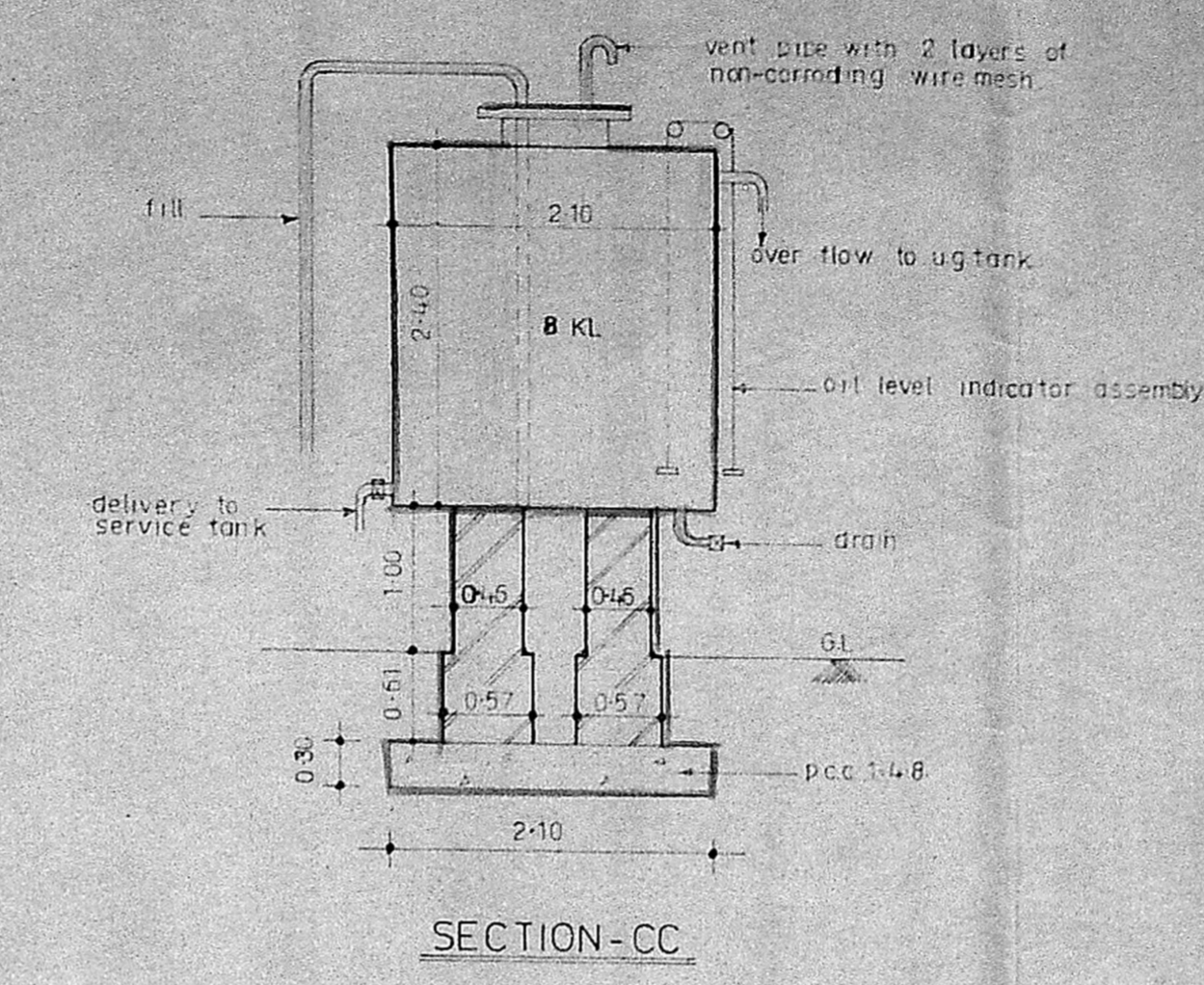

SECTION-CC

NOTE:
ALL DIMENSIONS ARE IN METRES
FOR PLAN REF. DRG NO. V.V. 1850 (B)

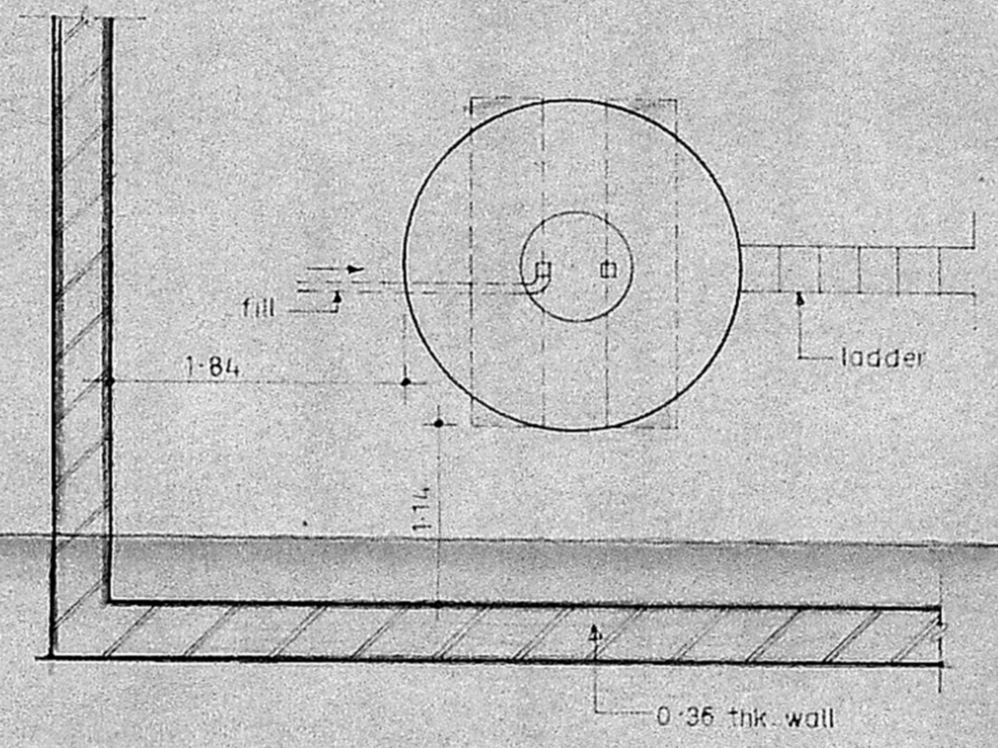

PLAN
DETAILS OF 8 KL TANK

PROPOSED WORK

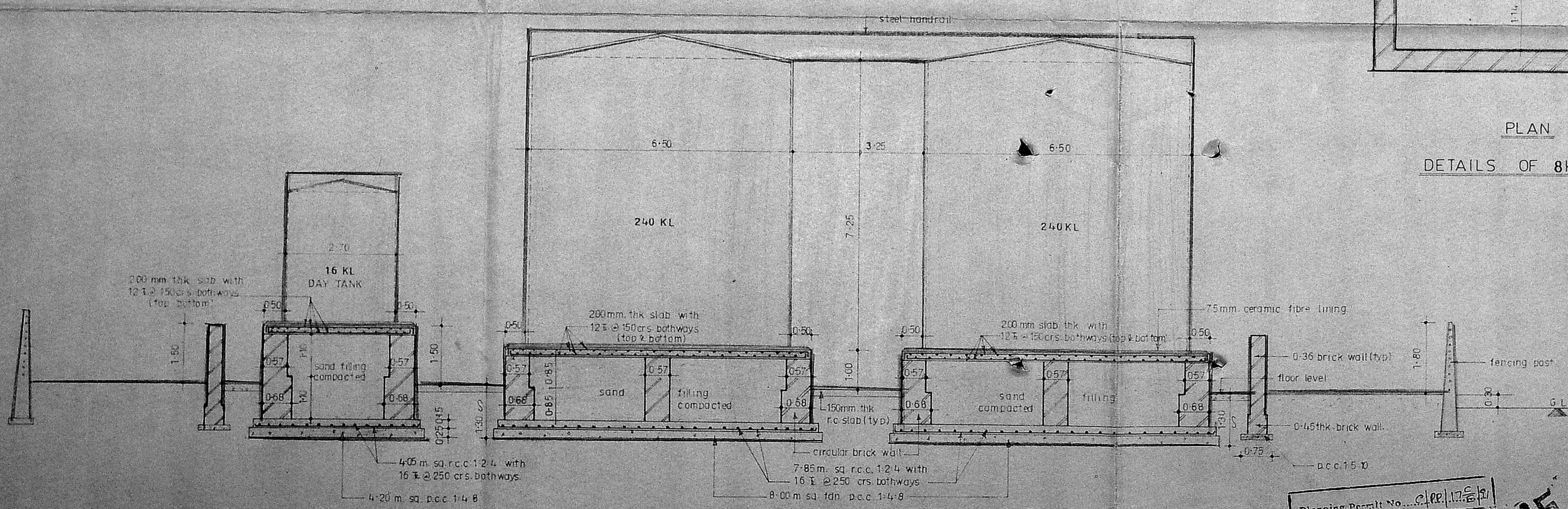

SECTION-AA

Planning Permit No. CPRE/17/2010
APPROVED
SUBJECT TO THE CONDITIONS IN
THIS ORDER LETTER.
No. 22 of 2010 Date 22.11.10
[Signature]
FOR MEMBER SECRETARY
MADRAS METROPOLITAN
DEVELOPMENT AUTHORITY
MADRAS-600 008.

For ENNORE FOUNDRIES LTD.

[Signature]
K. SHANMUGAM,
General Manager,
Projects & Plant Engrs.

[Signature]
JINNOJI RAO, I.C.E.,
Licensed Building Surveyor,
Kathiwakkam Municipal Township
Madras-600 057.

M/s. ENNORE FOUNDRIES LTD
ENNORE. MADRAS-57

OIL INSTALLATION FOR WARTSILA
4500 KVA. GENERATOR (Revised)

SECTIONS

drawn: v.v. date: 2/1/90
scale: 1/25 & 1/50 chd

M/s. CR NARAYANA RAO
ARCHITECTS & ENGINEERS
LUZ MADRAS-4

b.tech. (hons) m.s.c. (civil), m.d. m.a.m. soc. ce. (i.e. t.i.v.)
regd. architect

drg no. V.V. 9026 89

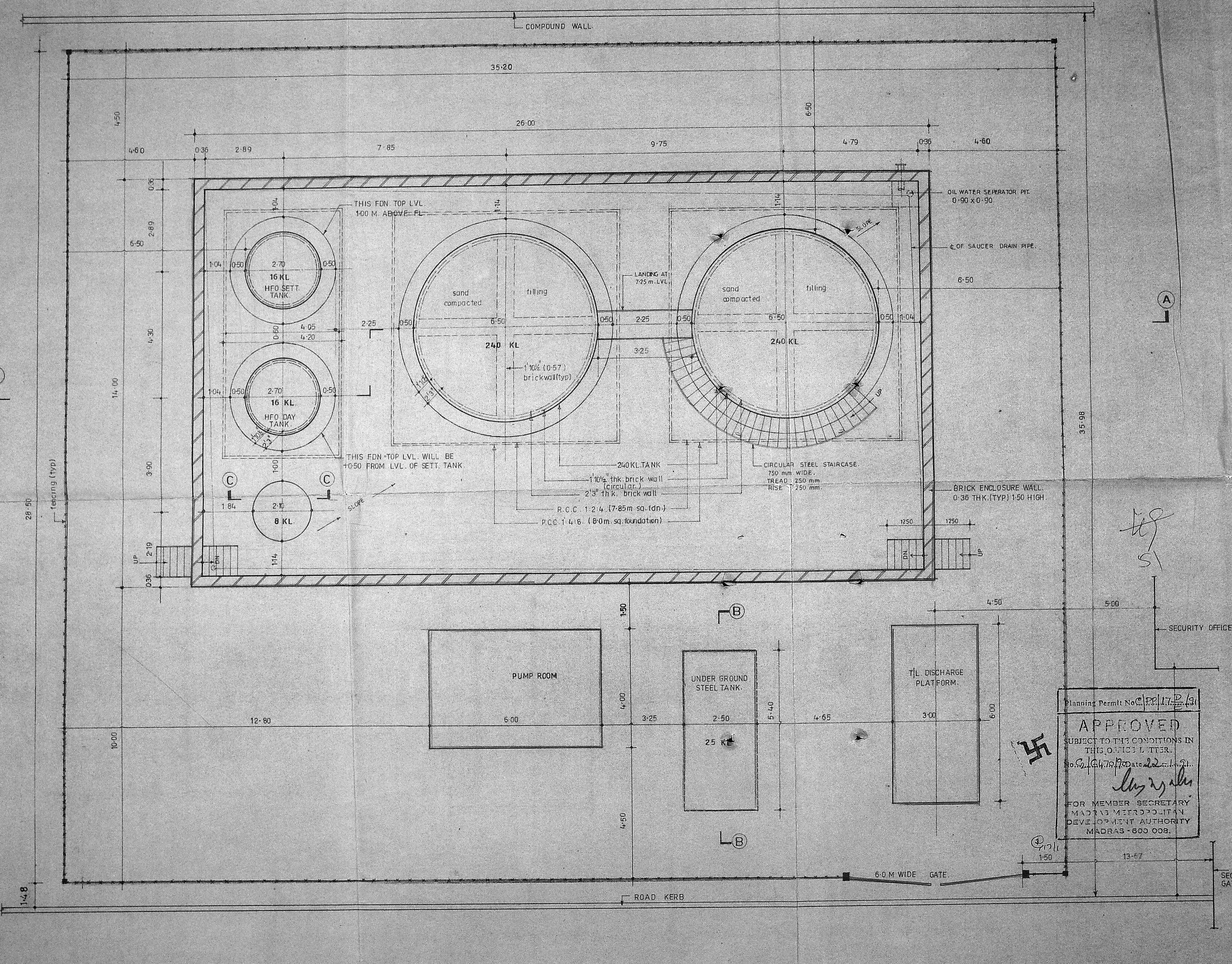
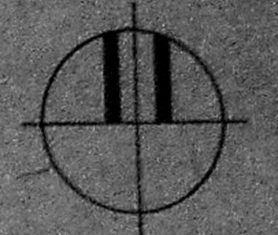

NOTES:-
 ALL DIMENSIONS ARE IN METRES
 THIS DRG IS SUPERCEDED DRG. NO. V.V. 8444/89
 AND BASED FROM E.F.LTD.
 NOTE:-
 FOR SECTIONS REF DRG. NO. V.V. 9026/90.

2-1-79	AMENDED AS PER REVISED REQUIREMENTS FOUNDATION DETAILS FULLY CHANGED	CHD
C		
12-12-87	WEST SIDE 1.6M WIDE TUBELAR GATE REVERSED	CHD
B		
A	GENERALLY AMENDED AND POSITIONS CHANGED UG. TANK & PUMP ROOM.	CHD
6-12-89		

ENNORE FOUNDRIES LIMITED
 ENNORE. MADRAS-57

OIL INSTALLATION FOR WARTSILA
 4500 KVA GENERATOR (REVISED)

PLAN:
Scale Sheet 4/15/89

drawn - v.v.	date - 28/11/89
scale - 1/75	chd

M/s. C.R. NARAYANA RAO.
 ARCHITECTS & ENGINEERS
 LUZ MADRAS-4

Planning Permit No. CP/17/P/89
APPROVED
 SUBJECT TO THE CONDITIONS IN THIS OFFICIAL LETTER.
 No. 2/16479/70 Date 22.11.89
 FOR MEMBER SECRETARY
 MADRAS METROPOLITAN
 DEVELOPMENT AUTHORITY
 MADRAS-600 008.

For ENNORE FOUNDRIES LTD.
K. NARAYANUSAM
 General Manager
 Projects & Plant Engg.

Jinnaji Rao
 JINNAJI RAO, I. C. B.
 Licensed Building Surveyor,
 Kathiawakkam Municipal Township
 Madras-600 057.

b. tech. (hons), m.s.(II) ph.d., m.am., soc. ce. fle. tiv.
 regd. architect.

DRG. NO. V.V. 8540^{ABC} 89

PLAN.

126-52875



Planning Permit No. P/17/54
APPROVED
 SUBJECT TO THE CONDITIONS IN
 THIS PERMIT
 FOR MESSRS SECRETARY
 MADRAS METAL INDUSTRIES
 DEVELOPMENT SOCIETY
 MADRAS-600 033.

EID PARRY AND CO LTD.

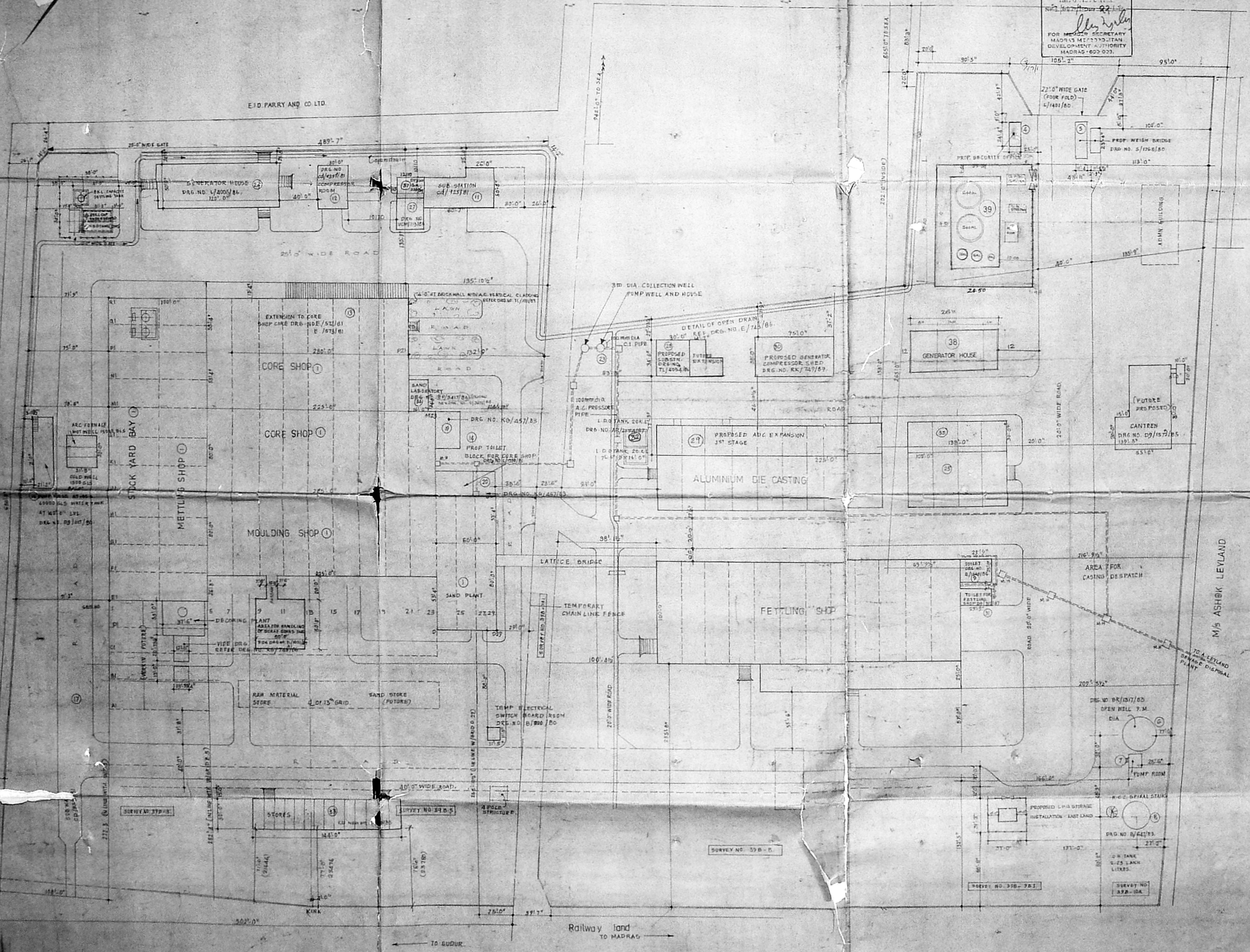

SNO.	DESCRIPTION	MINDA APPROVAL NO. AND DATE	APPROVED BY	DATE	REMARKS
1	CORE BUILDING SAND TRAY	DRG NO. 1/400/81
2	FETTING SHOP	DRG NO. 1/400/81
3	ALUMINIUM DIECASTING DEP.	DRG NO. 1/400/81
4	SECURITY OFFICE	DRG NO. 1/400/81
5	STOCK YARD	DRG NO. 1/400/81
6	30" DIA WELL	DRG NO. 1/400/81
7	GEN. HOUSE	DRG NO. 1/400/81
8	COIL HEAD WATER TANK	DRG NO. 1/400/81
9	FETTING SHOP TOILET	DRG NO. 1/400/81
10	GEN. EXTENSION ALONG THE	DRG NO. 1/400/81
11	30" DIA SUBSTATION	DRG NO. 1/400/81
12	COMPRESSOR HOUSE	DRG NO. 1/400/81
13	EXPANSION TO CORE SHOP	DRG NO. 1/400/81
14	COIL SHOP TOILET	DRG NO. 1/400/81
15	HOT TOLD WATER PURCHASE	DRG NO. 1/400/81
16	CANTRON	DRG NO. 1/400/81
17	SAND PLANT	DRG NO. 1/400/81
18	LAB. TO SHED FOR COARSE	DRG NO. 1/400/81
19	LAB. TO SHED FOR FINE	DRG NO. 1/400/81
20	LAB. TO SHED FOR SAND	DRG NO. 1/400/81
21	LAB. TO SHED FOR SAND	DRG NO. 1/400/81
22	LAB. TO SHED FOR SAND	DRG NO. 1/400/81
23	LAB. TO SHED FOR SAND	DRG NO. 1/400/81
24	LAB. TO SHED FOR SAND	DRG NO. 1/400/81
25	LAB. TO SHED FOR SAND	DRG NO. 1/400/81
26	LAB. TO SHED FOR SAND	DRG NO. 1/400/81
27	LAB. TO SHED FOR SAND	DRG NO. 1/400/81
28	LAB. TO SHED FOR SAND	DRG NO. 1/400/81
29	LAB. TO SHED FOR SAND	DRG NO. 1/400/81
30	LAB. TO SHED FOR SAND	DRG NO. 1/400/81
31	LAB. TO SHED FOR SAND	DRG NO. 1/400/81
32	LAB. TO SHED FOR SAND	DRG NO. 1/400/81
33	LAB. TO SHED FOR SAND	DRG NO. 1/400/81
34	LAB. TO SHED FOR SAND	DRG NO. 1/400/81
35	LAB. TO SHED FOR SAND	DRG NO. 1/400/81
36	LAB. TO SHED FOR SAND	DRG NO. 1/400/81
37	LAB. TO SHED FOR SAND	DRG NO. 1/400/81
38	LAB. TO SHED FOR SAND	DRG NO. 1/400/81
39	LAB. TO SHED FOR SAND	DRG NO. 1/400/81

ENNORE FOUNDRIES LTD.
 ENNORE, MADRAS-57

EAST LAND LAYOUT PLAN

Scale: 1:400
 Date: 10/10/54

Checked by: [Signature]
 Date: [Date]

M/S C.R. NARAYANA RAO
 ARCHITECTS AND ENGINEERS,
 1, UZ, MADRAS 600002

DRG NO AR/3212/88

Ennore Foundries Ltd.
 Ennore, Madras-57